

FILED  
GREENVILLE CO. S.C.  
FEB 7 11 43 AM '85  
DONNIE S. TANKERSLEY  
R.M.C.

"THIS PLAT TO BE RECORDED  
IN THE R.M.C. OFFICE"

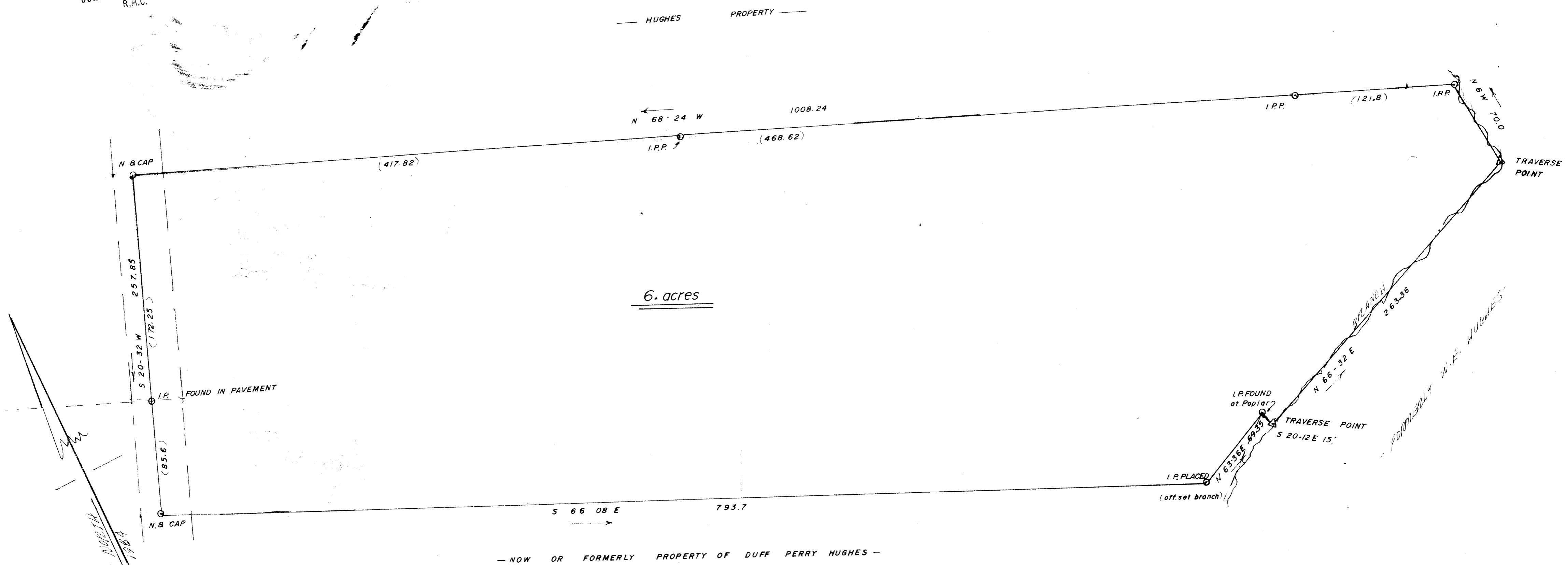

6. acres

— NOW OR FORMERLY PROPERTY OF DUFF PERRY HUGHES —

Survey for:

DUFF PERRY HUGHES

FEB 7 1985

AUSTIN TOWNSHIP — COUNTY OF GREENVILLE  
STATE OF SOUTH CAROLINA NOVEMBER, 1984

11-G-13

11-G-12

23400

23400 ✓

*L. Montgomery*  
L. MONTGOMERY, R.L.S.

"THIS IS TO CERTIFY THAT THE ERROR OF CLOSURE OF THIS SURVEY IS 1 IN 5000, AND THE ACREAGE HAS BEEN DETERMINED BY THE D.M.D. METHOD." *L.M.*

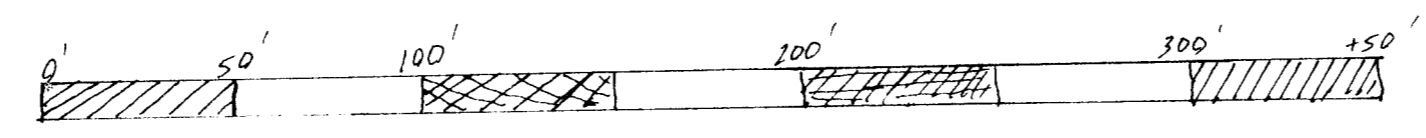

*L. Montgomery*  
L. Montgomery, R.L.S.  
102 Brentwood Way  
P.O. Box 143  
Simpsonville, S.C. 29681

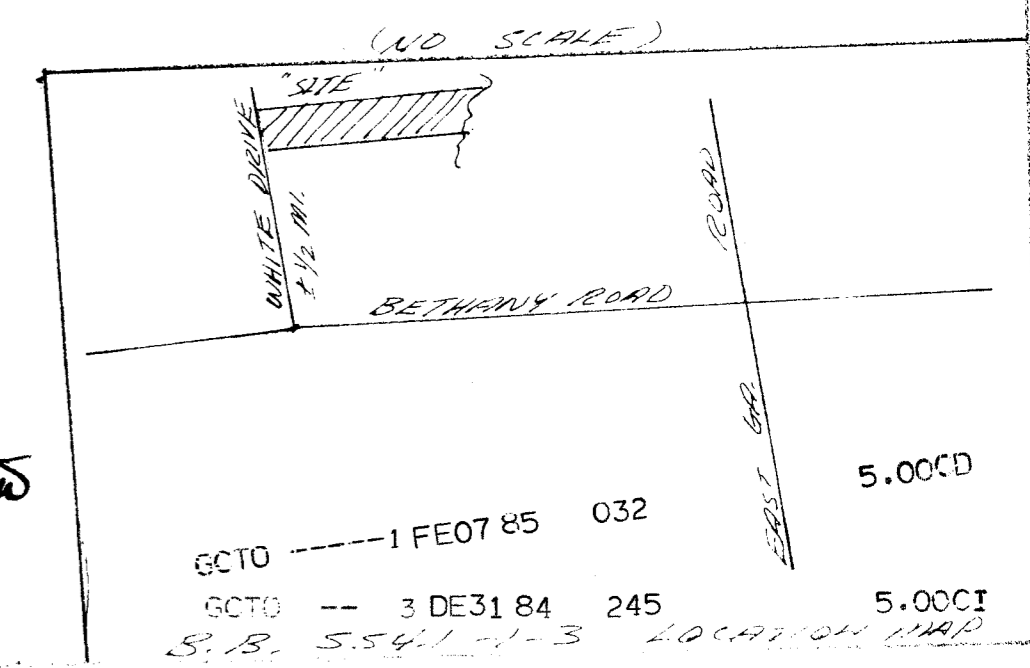

SEE PLAN FOR DESCRIPTION OF THE BOUNDS OF 31.12 TOTAL ACRES.